VISIT…

LANZAROTE Caliente.COM

Heart Of Glass

Words & Music by Debbie Harry & Chris Stein

© Copyright 1979 Rare Blue Music Incorporated/Monster Island Music, USA.
Chrysalis Music Limited, The Chrysalis Building, Bramley Road, London W10.
All Rights Reserved. International Copyright Secured.

♩=120

E

E

Once I had a love and it was a gas
Once I had a love and it was a gas

C♯

C♯m

soon turned out had a heart of glass.
soon turned out to be a pain in the ass.

E

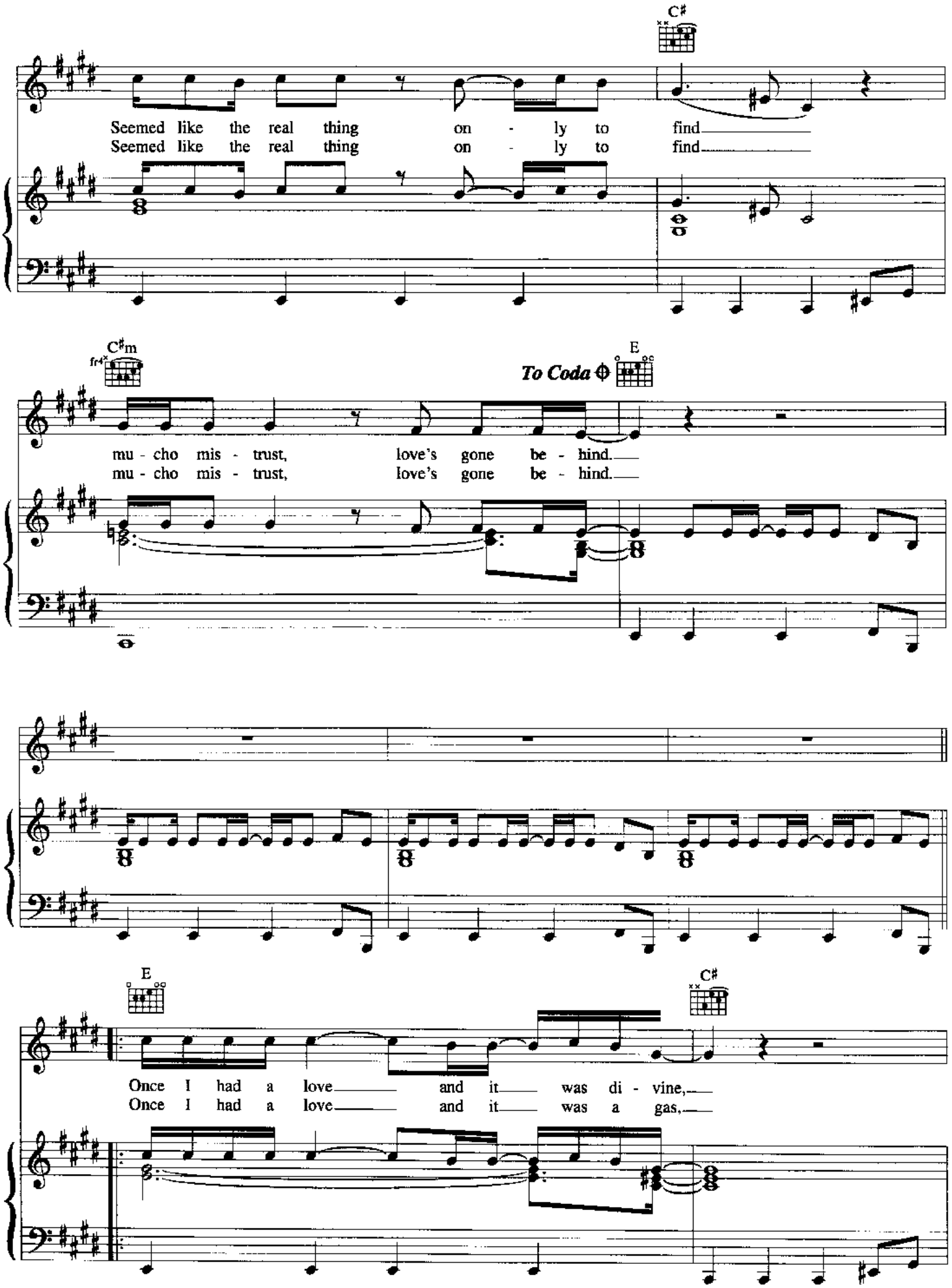
C♯
Seemed like the real thing on - ly to find
Seemed like the real thing on - ly to find
C♯m
fr4
To Coda
E
mu - cho mis - trust, love's gone be - hind.
mu - cho mis - trust, love's gone be - hind.
E
C♯
Once I had a love and it was di - vine,
Once I had a love and it was a gas,

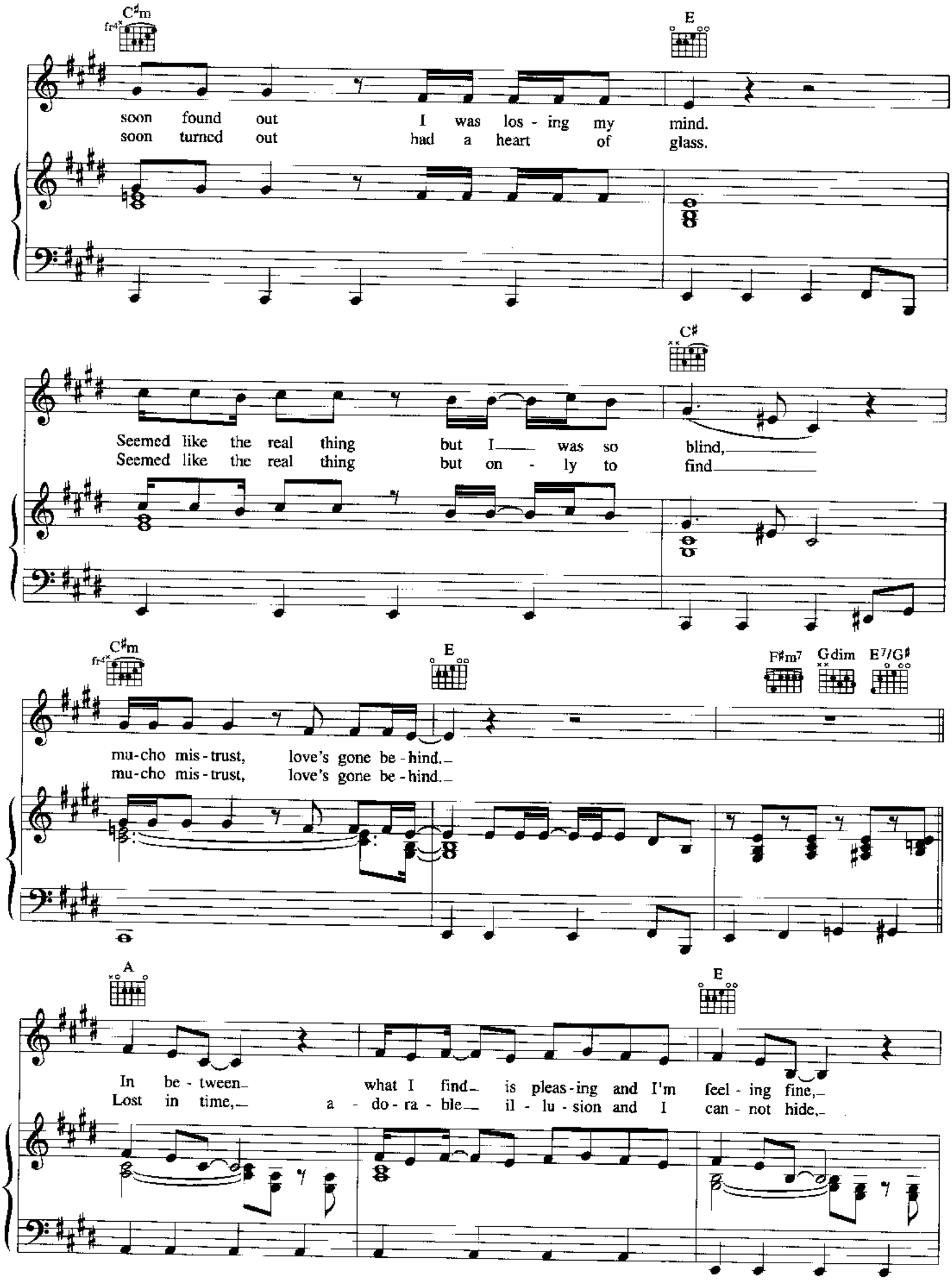
C♯m
E
soon found out I was los - ing my mind.
soon turned out had a heart of glass.
C♯
Seemed like the real thing but I was so blind,
Seemed like the real thing but on - ly to find
C♯m
E
F♯m7
Gdim
E7/G♯
mu-cho mis-trust, love's gone be-hind.
mu-cho mis-trust, love's gone be-hind.
A
E
In be - tween what I find is pleas-ing and I'm feel - ing fine,
Lost in time, a - do - ra - ble il - lu - sion and I can - not hide,

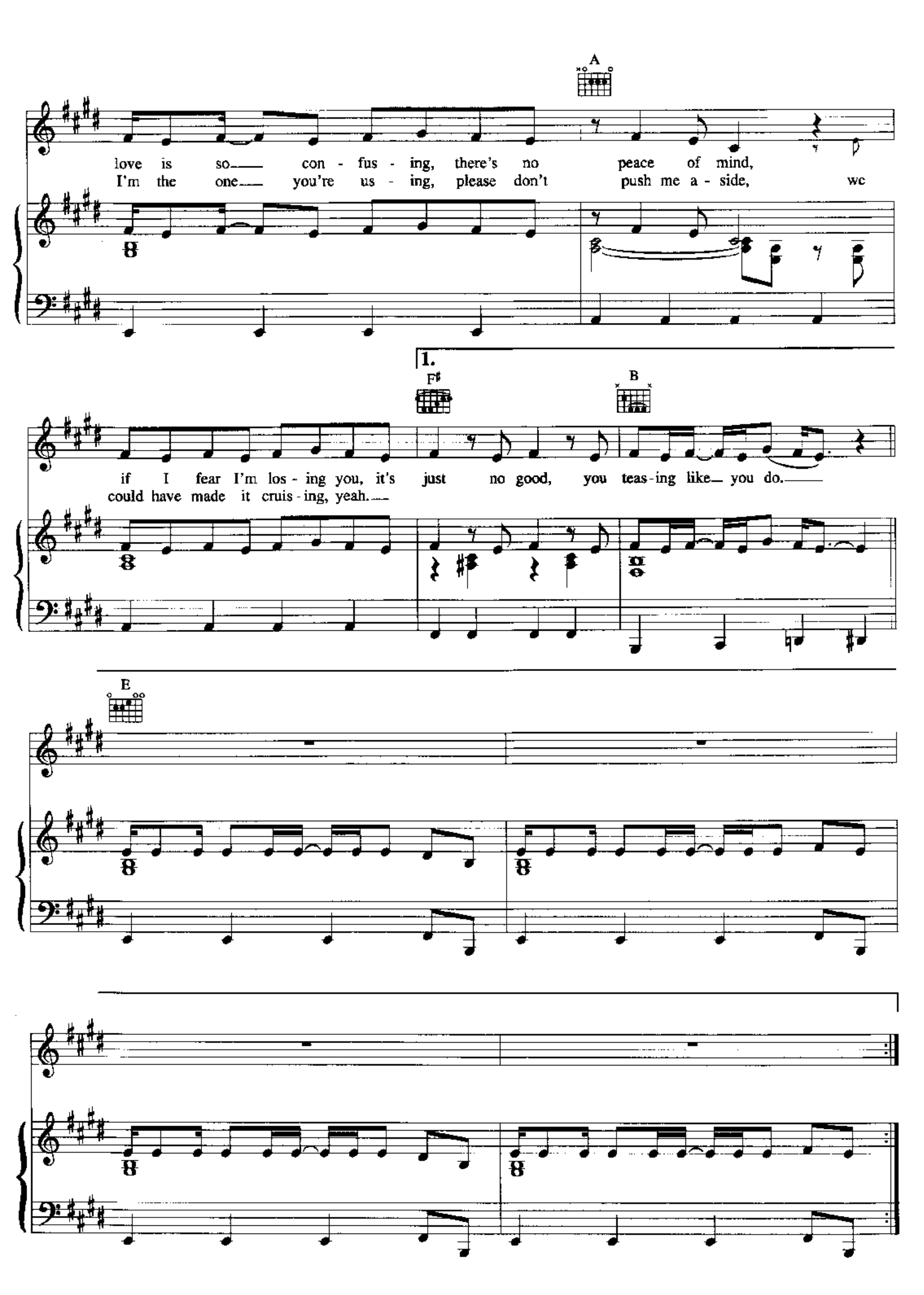
A
love is so con - fus - ing, there's no peace of mind,
I'm the one you're us - ing, please don't push me a - side, we
1.
F♯
B
if I fear I'm los - ing you, it's just no good, you teas - ing like you do.
could have made it cruis - ing, yeah.
E

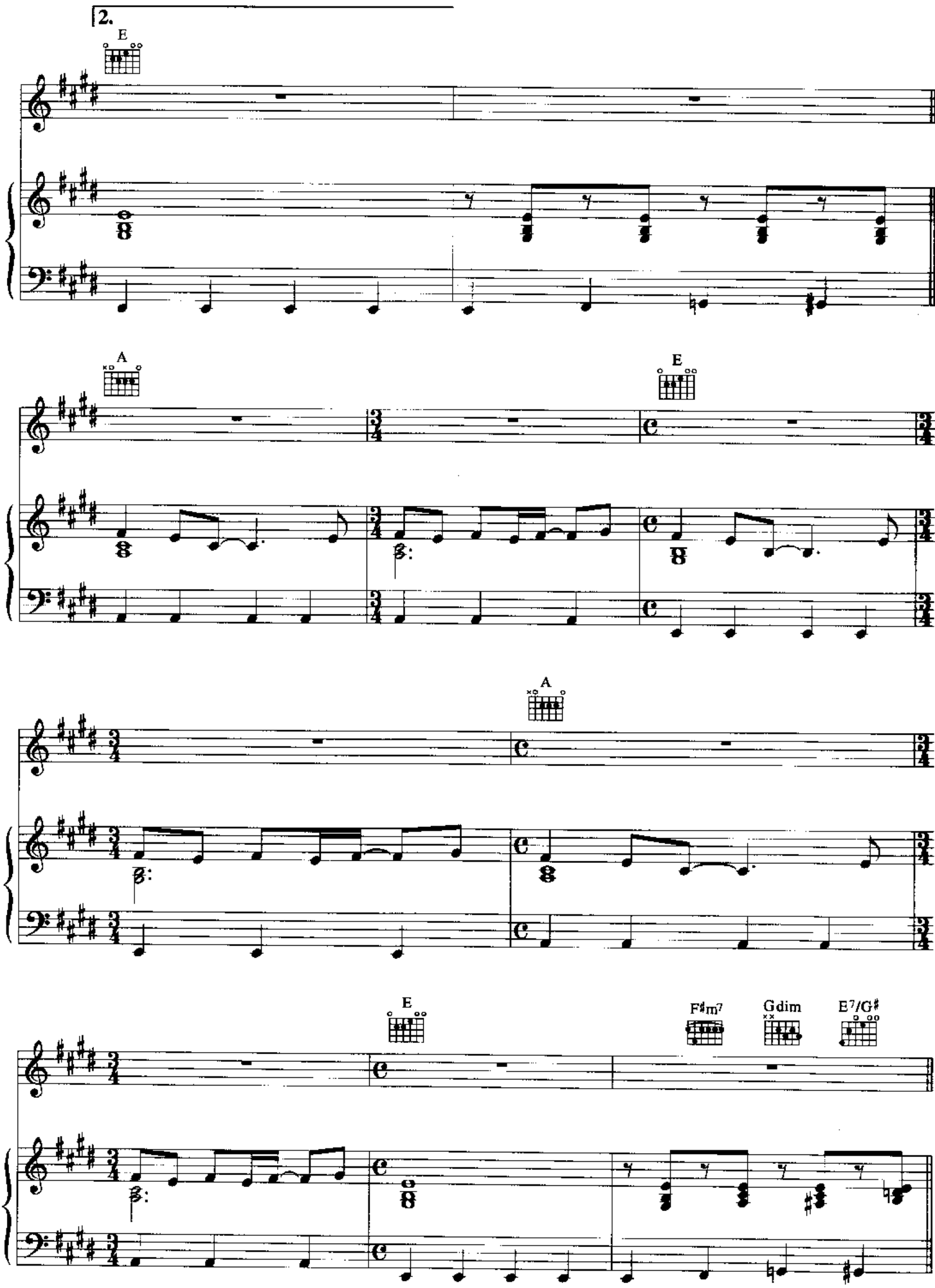
2.
E
A
E
A
E
F♯m7
Gdim
E7/G♯

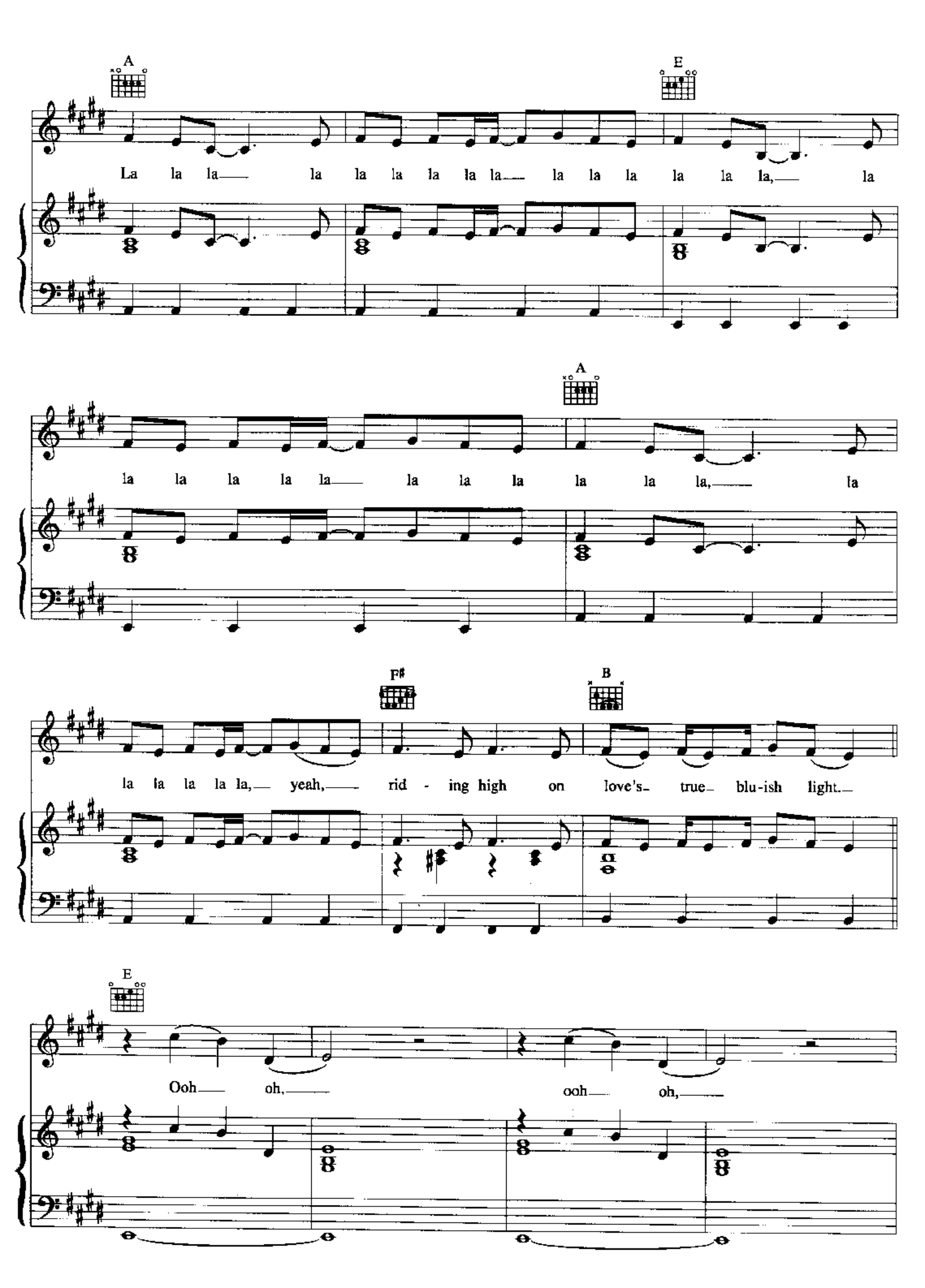
A
E
La la la la la la la la la la la la la la la, la
A
la la la la la la la la la la la la, la
F♯
B
la la la la la, yeah, rid - ing high on love's true blu-ish light.
E
Ooh oh, ooh oh,

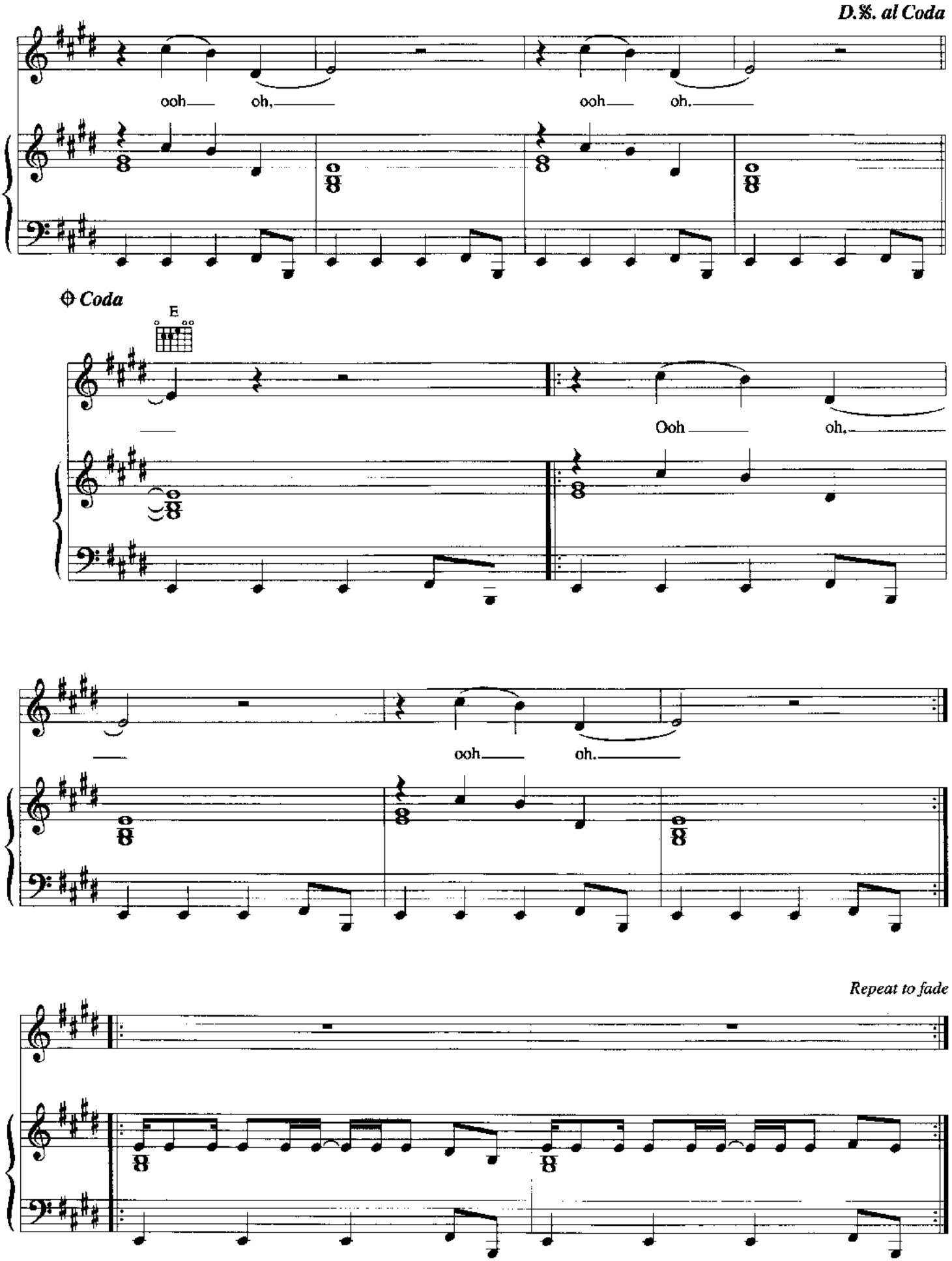
D.𝄋. al Coda
ooh oh, ooh oh.
Coda
E
Ooh oh,
ooh oh.
Repeat to fade